Find your path of evolution!

HOW TO PLAY: Each player picks a piece, puts it on "Bipeds Start!" and rolls the die. When you reach "STOP, speciation event," you must stop regardless of what you rolled. On your next turn, roll again to see which evolutionary pathway you will travel on. When you land on "Meet your relatives," you must follow the footsteps to another pathway. First one to reach the end of their pathway wins!

Created by Dr Sonnet Ishit & Kirsty Pope, University of Kent

3mm x 1mm perfing rule

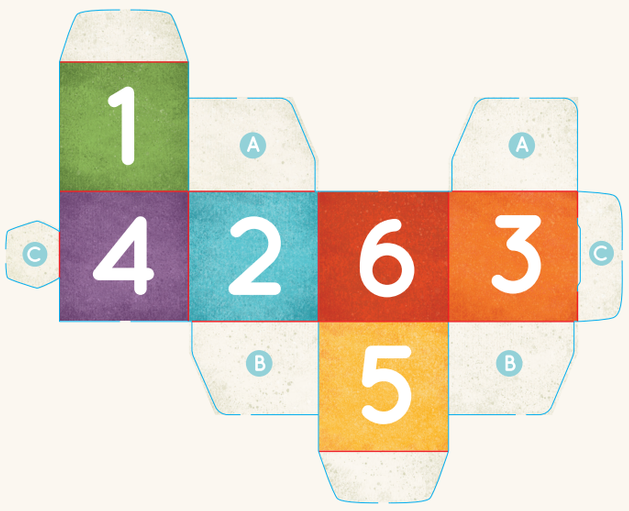

TO ASSEMBLE:

1: Fold
2: Match A tabs
3: Match B tabs
3: Insert C tab in C slot

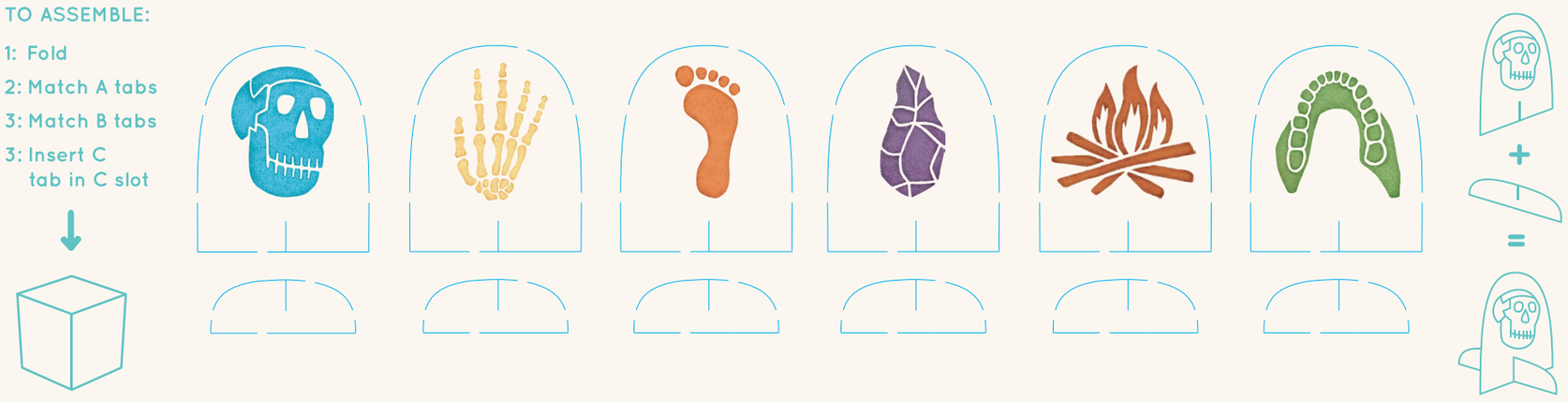

Board is sourced from fully sustainable forests